

PHASE = DAO

PROPOSITIONS

COMMANDE: TATAOUINE SUD

PROJETANT: Commune de Tataouine Sud

PROJET: Aménagement d'un espace de loisirs à Ksar Ouled Dabbab  
 SURFACE TERREIN: 3,42 Hektars  
 SURFACE B.T.O.: 615 M<sup>2</sup>  
 DATE: NOVEMBRE 2022  
 ECHELLE: 1:1000/1:2000/1:5000  
 N° PLAN: 01

ARCHITECTE: MONDRI ALI

MONDRI ALI  
 1, rue de la République, 4000 Sfax  
 Tél: 9953 0102 / 9953 0103 / 9953 0104  
 Email: amondri@mondri.com.tn

MONDRI ALI CONSULTING S.R.L.

DESIGN & CONCEPT



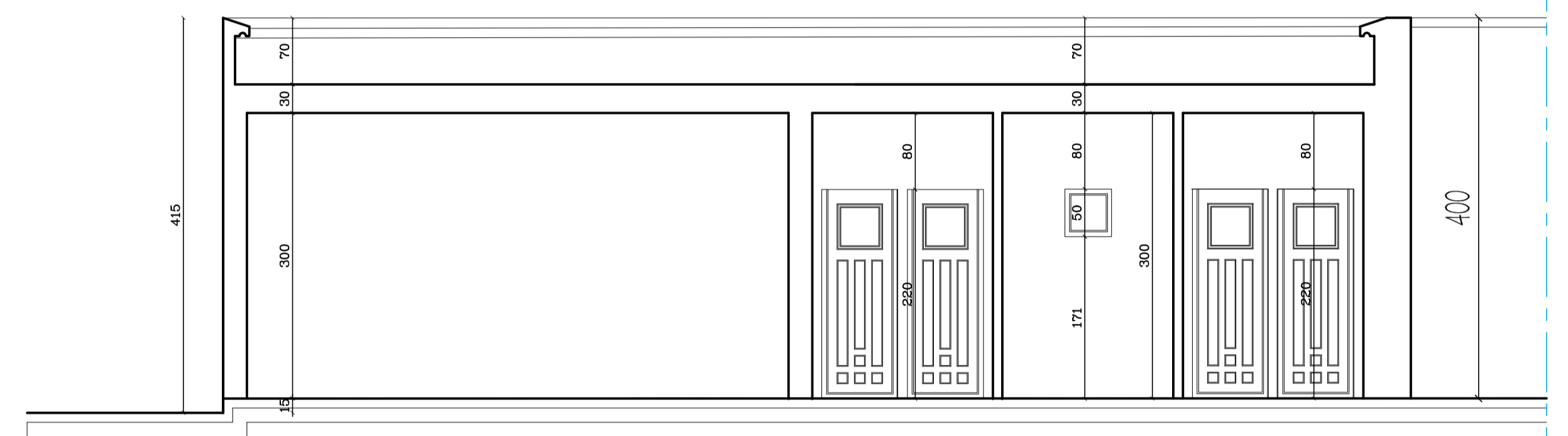
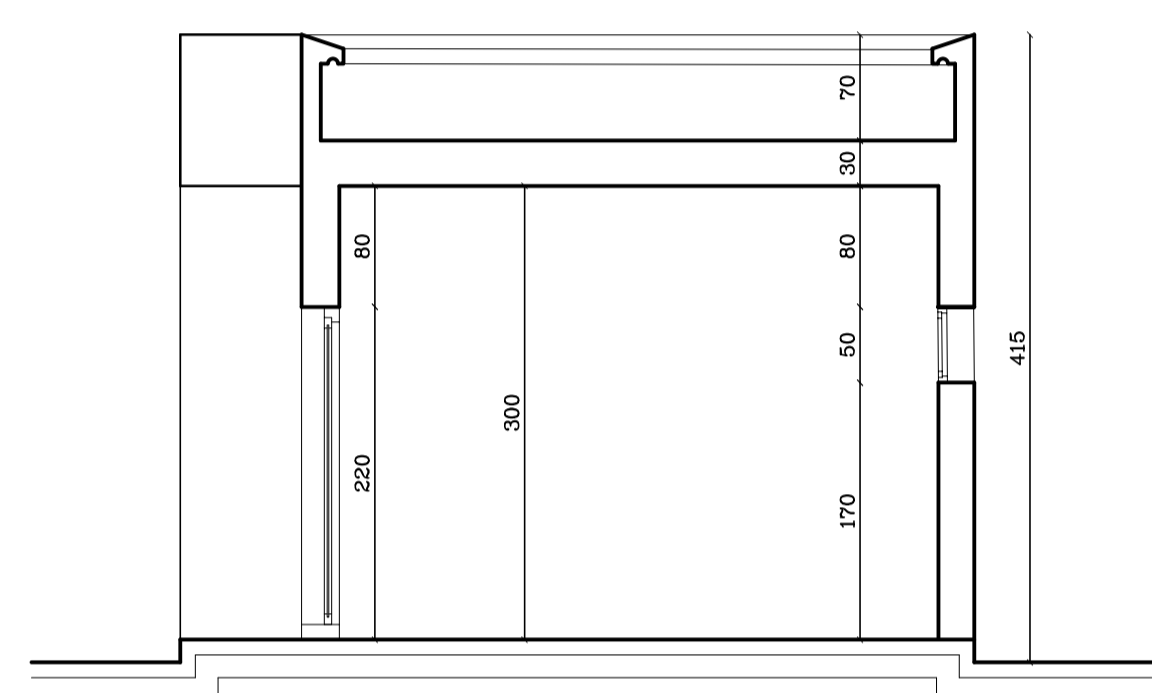
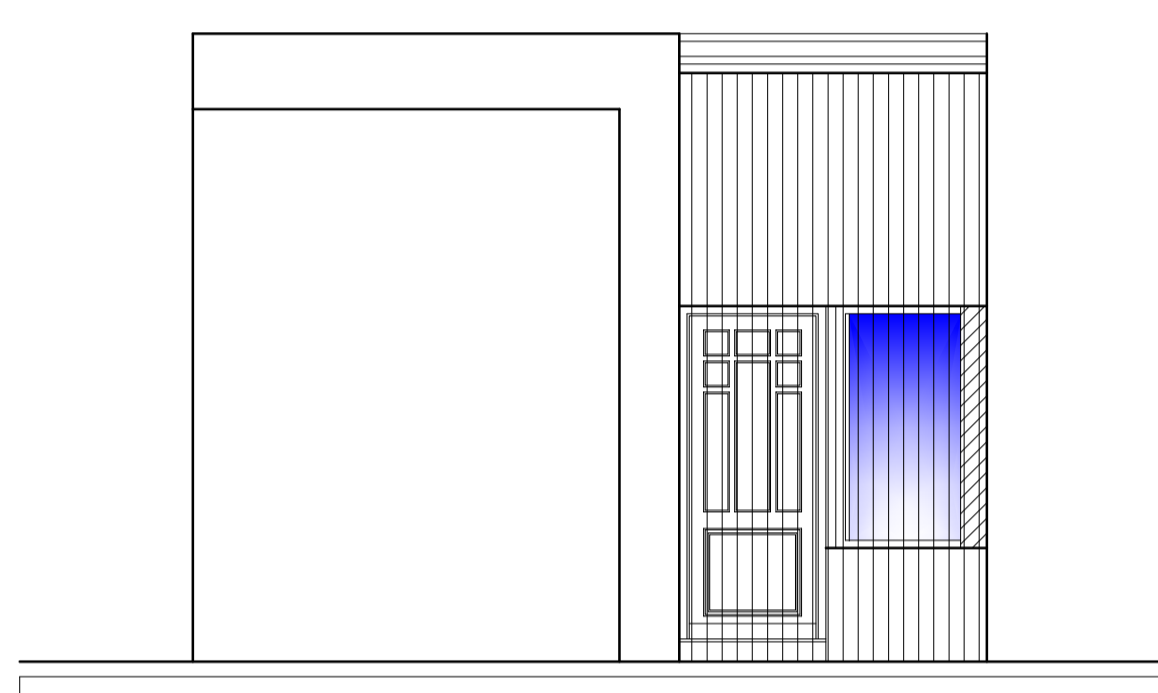
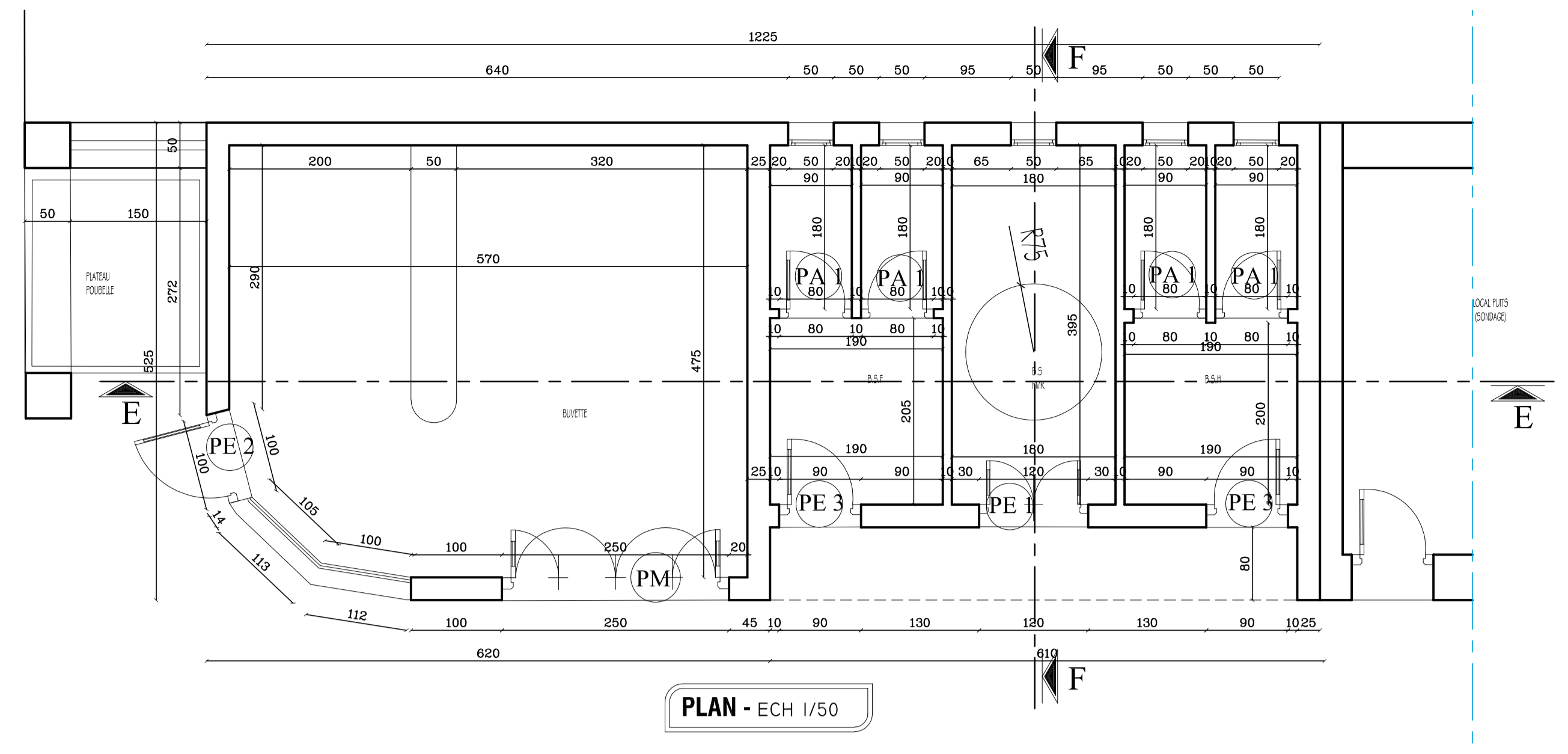
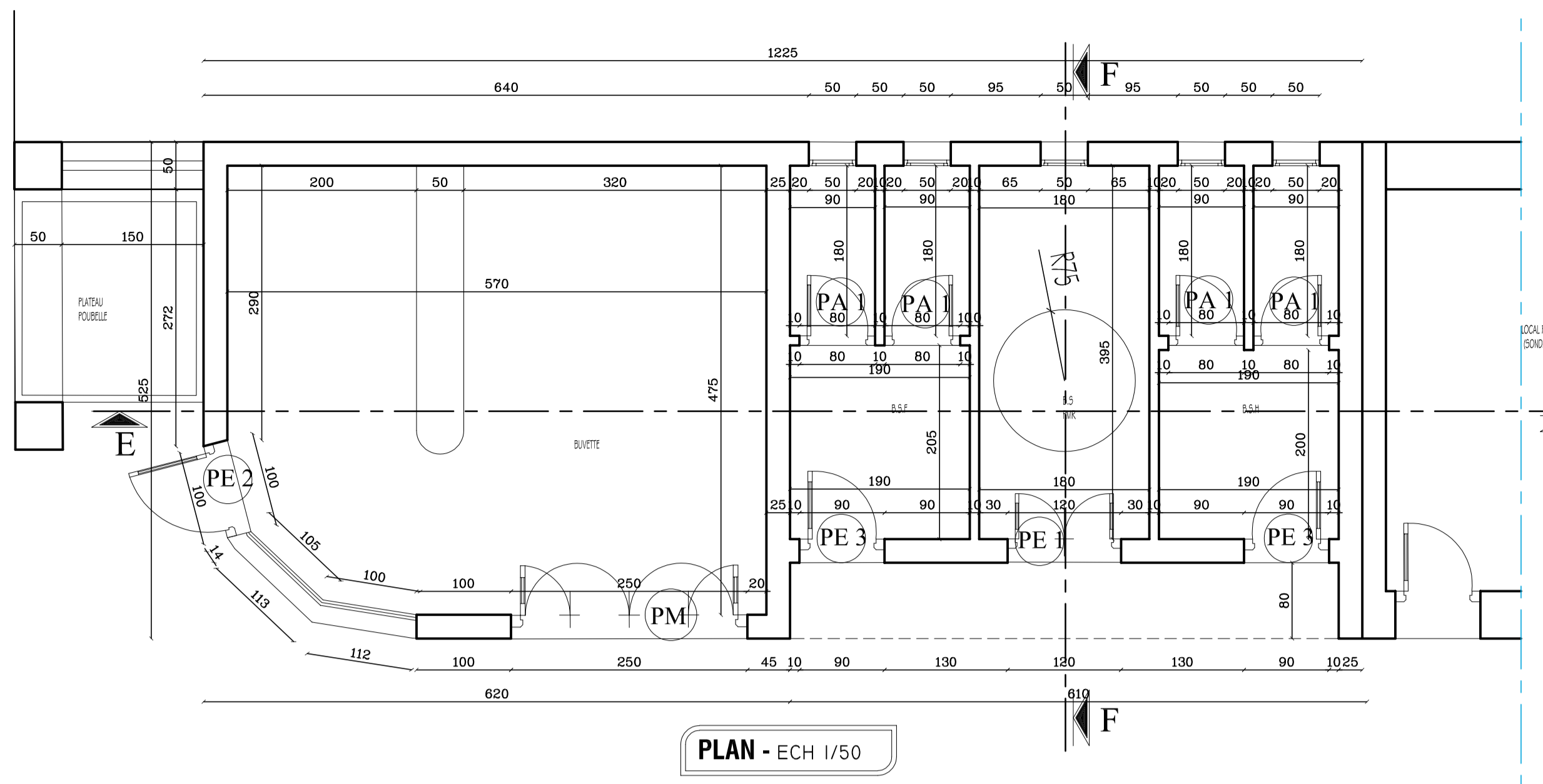

FACADE SUD-OUEST ECH 1/50

COUPE F-F ECH 1/50

COUPE E-E ECH 1/50

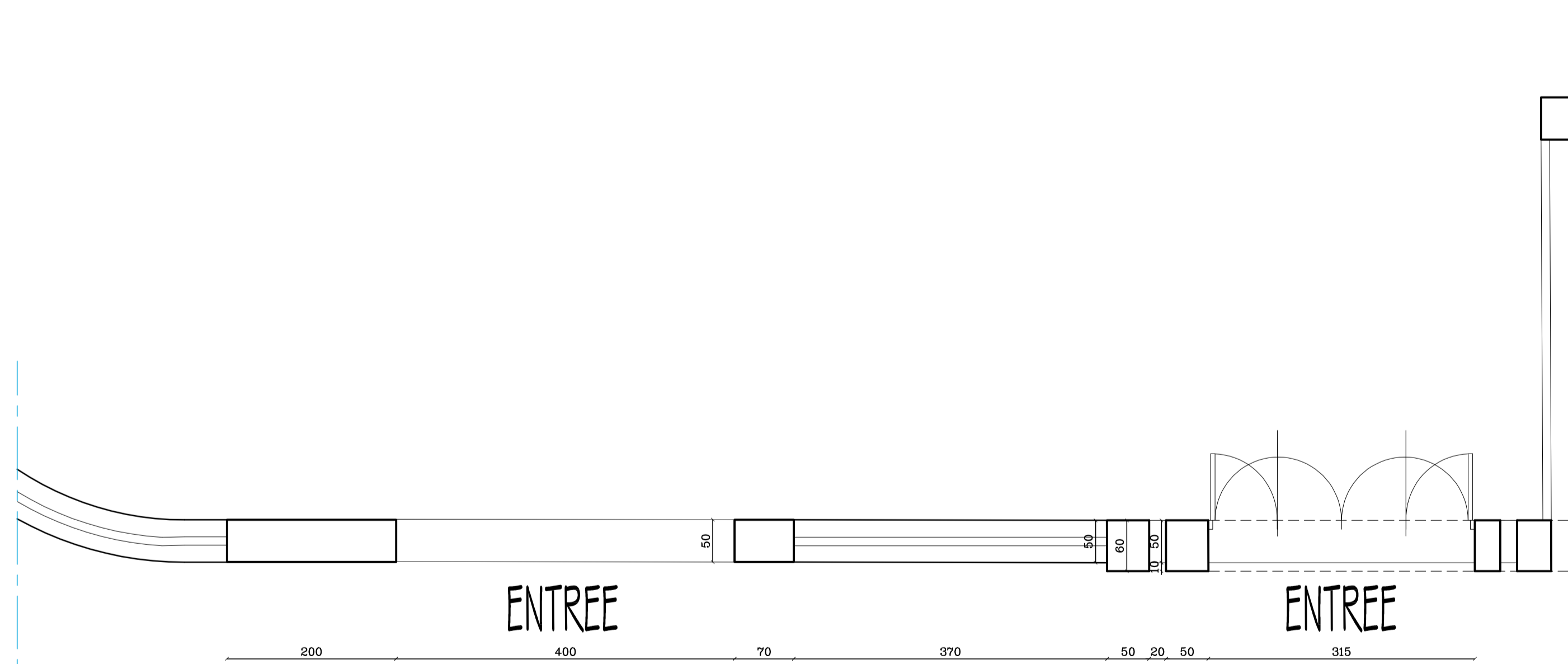

PLAN ECH 1/50

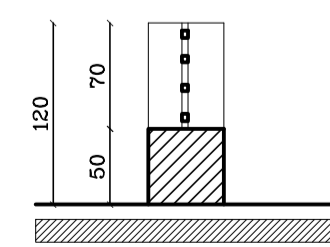

COUPE A-A

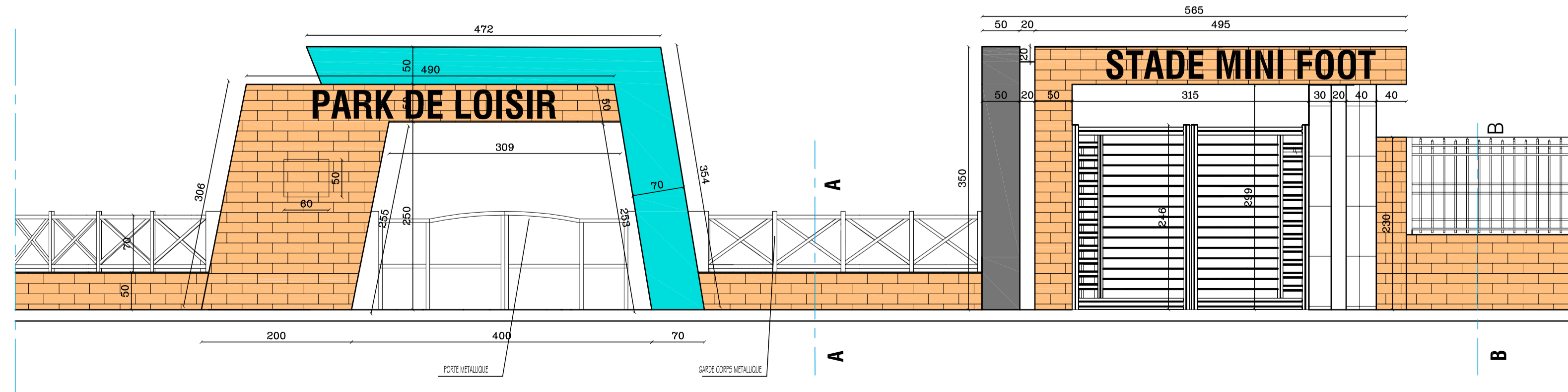

FACFADE ECH 1/50

DETAIL CLOTURE ECH 1/50

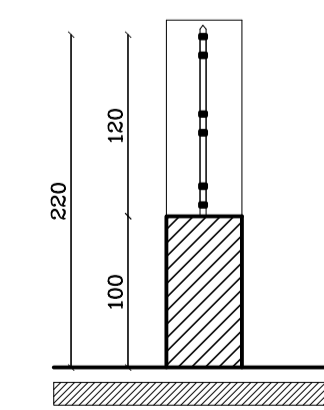

COUPE B-B

PHASE = DAO

OBSERVATIONS:

COMMUNE: TATAOUINE SUD

PROPRIETAIRE: Commune de Tataouine Sud

PROJET: Aménagement d'un espace de loisir à Ksar Ouled Debbab

SURFACE TERRAIN: 3.42 Hectars  
SURFACE H. O.: 65 m<sup>2</sup>

Réf: 05-22

DATE: FEVRIER 2023

ECHELLE: 1:50

N° PLANCHE: 02

ARCHITECTE: MONDHRI ALI  
Architecte E.N.A.U.  
1, Rue de Carthage, Tataouine, 3200.  
Tel / Fax: (75) 851 975, GSM: (98) 286 568.  
E-Mail: a.mondhri@yahoo.fr

B.E.A.U.  
MONDHRI ALI Architecte E.N.A.U.

SIGNATURE & CACHET: